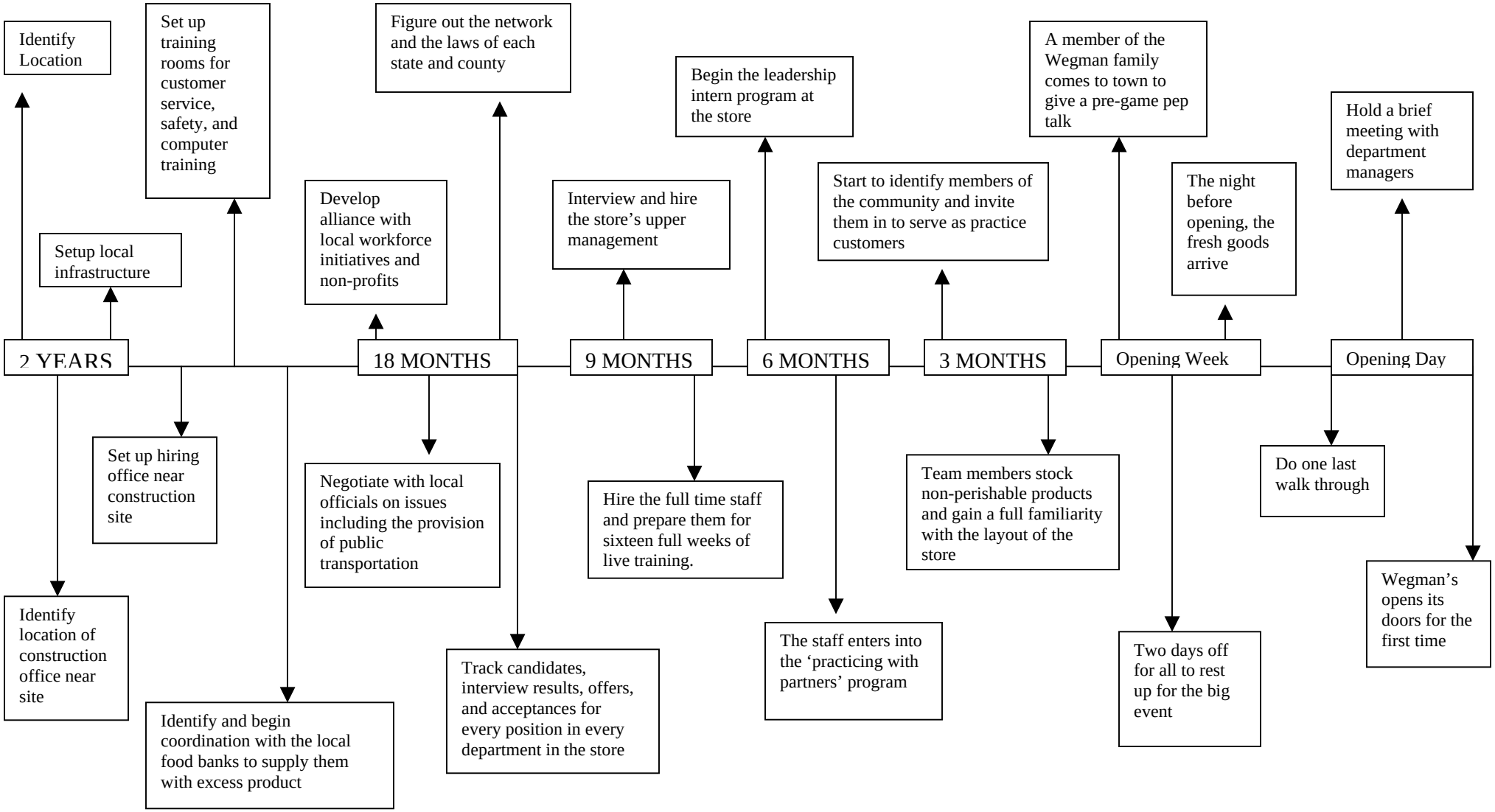Wendy Webster's Wegman's Timeline